



SAINT LOUIS UNIVERSITY
—
HOUSING, RESIDENCE LIFE AND
STUDENT INVOLVEMENT

2018-2019

MOVE IN GUIDE FOR FIRST-YEAR STUDENTS



WHAT YOU'LL FIND IN THIS MOVE-IN GUIDE:

- 1 Overview and Facts
- 2 Where do First Year Students Live?
- 3 Common Room Types by Residence Hall
- 4 The Move-In Process
- 5 Getting to Campus
- 6 Move-In Tips, What to Bring
- 7 Parking Permits, Meal Plan and Dining
- 8 SLU + Bedloft Partnership
- 9 Fall Welcome Schedule

IMPORTANT HOUSING DATES TO MARK ON YOUR CALENDAR:

JULY

10 HOUSING ASSIGNMENTS RELEASED

AUGUST

23 FIRST-YEAR STUDENTS MOVE IN, FALL WELCOME BEGINS

24 CONVOCATION

24-25 CURRENT STUDENTS MOVE IN

27 FIRST DAY OF CLASSES

OCTOBER

22-23 FALL BREAK (RESIDENCE HALLS REMAIN OPEN)

NOVEMBER

20 RESIDENCE HALLS CLOSE* FOR THANKSGIVING BREAK AT 8 P.M.

25 RESIDENCE HALLS OPEN AT 9 A.M.

DECEMBER

18 RESIDENCE HALLS CLOSE* FOR WINTER BREAK AT 8 P.M.

JANUARY

11 RESIDENCE HALLS OPEN AT 9 A.M.

MARCH

8 RESIDENCE HALLS CLOSE* FOR SPRING BREAK AT 8 P.M.

17 RESIDENCE HALLS OPEN AT 9 A.M.

APRIL

18-22 EASTER BREAK (RESIDENCE HALLS REMAIN OPEN)

MAY

14 RESIDENCE HALLS CLOSE** FOR THE YEAR AT 8 P.M.

* ALL RESIDENCE HALLS CLOSE EXCEPT THE GRIESEDIECK COMPLEX, MARGUERITE HALL, AND SPRING HALL. UNIVERSITY APARTMENTS ALSO STAY OPEN OVER BREAKS. STUDENTS ARE NOT REQUIRED TO MOVE THEIR ITEMS DURING BREAK CLOSURES.

** STUDENTS GRADUATING OR LIVING IN SUMMER HOUSING MAY REMAIN IN THEIR SPACE UNTIL NOON ON SUNDAY, MAY 19.

STUDENTS WHO NEED TEMPORARY HOUSING DURING BREAK CLOSURES SHOULD CONTACT THE HOUSING OFFICE FOR A TEMPORARY ASSIGNMENT PRIOR TO BREAK STARTING.

FOR MORE DETAILS, SEE 2018-2019 ACADEMIC CALENDAR.

WELCOME HOME!

We are so excited that you have chosen Saint Louis University and want to welcome you to your new home on campus! To make this transition as easy as possible, we have created this move-in guide, which provides more detailed information on everything you need to know about living on campus. The information contained in the guide (and even more information) may be found on our website at slu.edu/housing.



Move in starts
Thursday, August 23,
at 8 A.M.



6 residence halls
for first-year
students



24/7 security
desks at all
residence halls



Package pick-up
takes place in
Busch Student Center



9 Learning
Communities



Bed lofts + select
items can be rented
at bedloft.com



Move-out takes
place by 8 P.M.
on last day of finals*



RESIDENCE HALLS OPEN TO FRESHMEN ON THURSDAY, AUGUST 23, AT 8 A.M.

Please note that we assign specific move-in times to each student between 8 A.M. and 7 P.M. to make the process as seamless as possible. Your move-in time is included in this mailing within your assignment letter.

Questions? Contact our office. You will find all contact information on the back of this guide.

*** PLEASE REFER TO THE ACADEMIC CALENDAR FOR A DETAILED FINAL EXAM SCHEDULE**

WHERE DO FIRST YEAR STUDENTS LIVE?



FUSZ HALL



GRAND HALL



GRIESEDIECK COMPLEX*



SPRING HALL



MARGUERITE HALL



REINERT HALL

ROOM FURNISHINGS

- Bed: 38"W x 86"L (Twin XL)
- Dresser: 36"W x 24"L x 30"H
- Wardrobe/closet: 38"W x 24"L
- Desk: 42"W x 24"L x 30"H
- Chair: 18"W x 18"L x 32"H

HALL FEATURES

- Central Heat + Air Conditioning**
- Fire sprinklers and smoke detectors
- Cable TV hook up (Charter Spectrum)***
- Internet (wired, wireless)
- Window blinds/curtains
- Free laundry
- 24/7 security desks

LOFTS + ADDITIONAL ITEMS

SLU partners with Bedloft to provide students with lofts, microfridges, futons and TV hangers. Students who place their orders by July 23 can have these items delivered to their rooms before move-in. Head to www.bedloft.com to order your items.

PLEASE NOTE:

Our staff will assess the condition of each residence hall and apartment space prior to move-in. You will be provided with an electronic copy of the inspection and asked to add any additional information. Before move out, your space will be inspected. If damage is found, you will be billed. Damage that is not claimed by one person will be split between all residents of the space. It is not permitted to remove any University furnishing from rooms. Renter's insurance is strongly encouraged for students.

* Includes Walsh Hall and Griesedieck Hall

** Rooms in Griesedieck Complex are equipped with window-unit air conditioning

*** Not bringing a TV? Check out the SpectrumU app to stream cable on campus. Find it in your app store.





MOST COMMON ROOM TYPES IN EACH RESIDENCE HALL

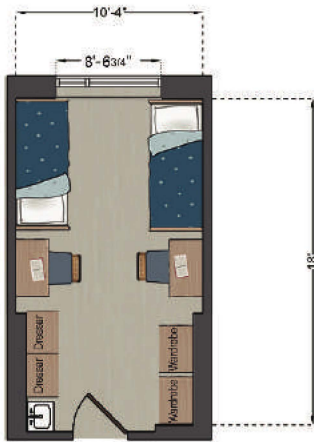

**GRIESEDECK COMPLEX*
(DOUBLE)**

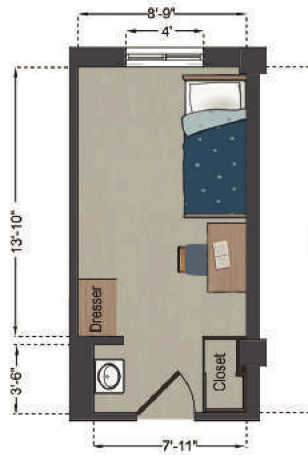

**FUSZ HALL
(SINGLE)**



**MARGUERITE HALL
(DOUBLE SEMI-SUITE)**

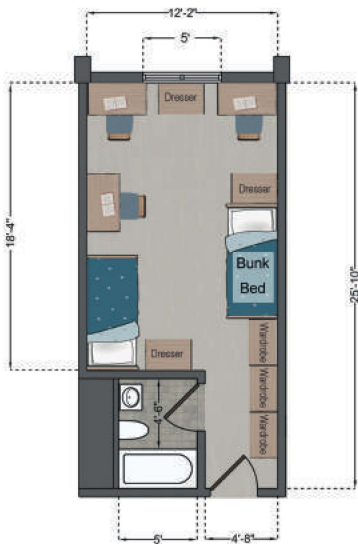

**REINERT HALL
(TRIPLE DELUXE)**

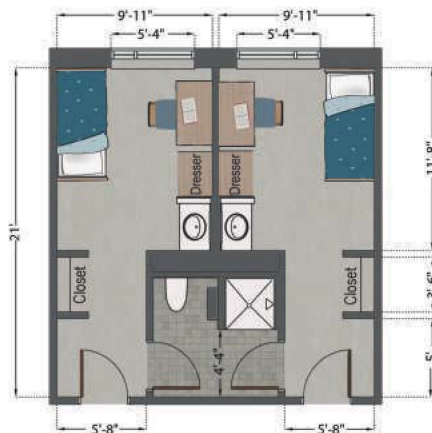

**SPRING HALL & GRAND HALL
(SINGLE SEMI-SUITE)**



**SPRING HALL & GRAND HALL
(DOUBLE SEMI-SUITE)**



**FOR A FULL LIST AND PRINTABLE VERSIONS OF FLOOR PLANS BY RESIDENCE HALL,
VISIT [SLU.EDU/HOUSING](http://slu.edu/housing)**

*** WALSH HALL FLOOR PLANS ARE AVAILABLE ONLINE.**

THE MOVE-IN PROCESS

MOVING IS EXCITING — AND STRESSFUL. KNOWING THAT, SAINT LOUIS UNIVERSITY TRIES TO MAKE THE PROCESS OF MOVING TO CAMPUS AS EASY AS POSSIBLE.

1 For the 2018-2019 academic year, new first-year students move in on Thursday, August 23, and returning students will move in on Friday and Saturday, August 24 and 25. On move-in day, please arrive during your assigned time as outlined in your housing assignment letter. **Move-in parking permits** and directions are included in this packet — make sure to bring these on move-in day.

2 Each of the residence halls has an assigned parking lot where families are able to park. Once you are finished unloading, we ask that vehicles relocate to the designated relocation area so others are able to move in. If you park in the Laclede Garage and need to leave for lunch, shopping, etc., you will be able to park in the Olive Compton Garage when you return. Golf cart shuttles will run from the Olive Compton Garage if you need assistance getting back to your building.

3 Upon arrival, a staff member located in the check-in area will help you complete all the necessary paperwork. Your RA will be present on your floor during move-in and will be available to answer any additional questions you may have. **All residential students will also receive a free Metro Pass and their mailbox key at check in.**

MOVE-IN TIPS



- ▶ Bring your SLU ID and have it easily accessible.
- ▶ Pack your items in boxes that are large enough to minimize the number of trips but small enough to be carried by one person.
- ▶ Pack hanging clothing in plastic bags for easy transport into the building.
- ▶ Wrap all breakables in bubble wrap or other protective wrap and mark them “fragile.”
- ▶ Label all your boxes with your name, hall and room number.
- ▶ Bring appropriate tools for assembly, if needed.
- ▶ Dress comfortably and wear closed-toed shoes.
- ▶ Be patient, stay hydrated + HAVE FUN!

IF YOU HAVE QUESTIONS DURING MOVE IN, LOOK FOR ONE OF OUR MANY VOLUNTEERS, INCLUDING THOSE IN ORANGE SHIRTS, CALLED ORIFLAMME. THEY CAN HELP WITH ANY QUESTIONS AND WILL SERVE AS A RESOURCE DURING MOVE-IN AND FALL WELCOME FOR FAMILIES AND STUDENTS.

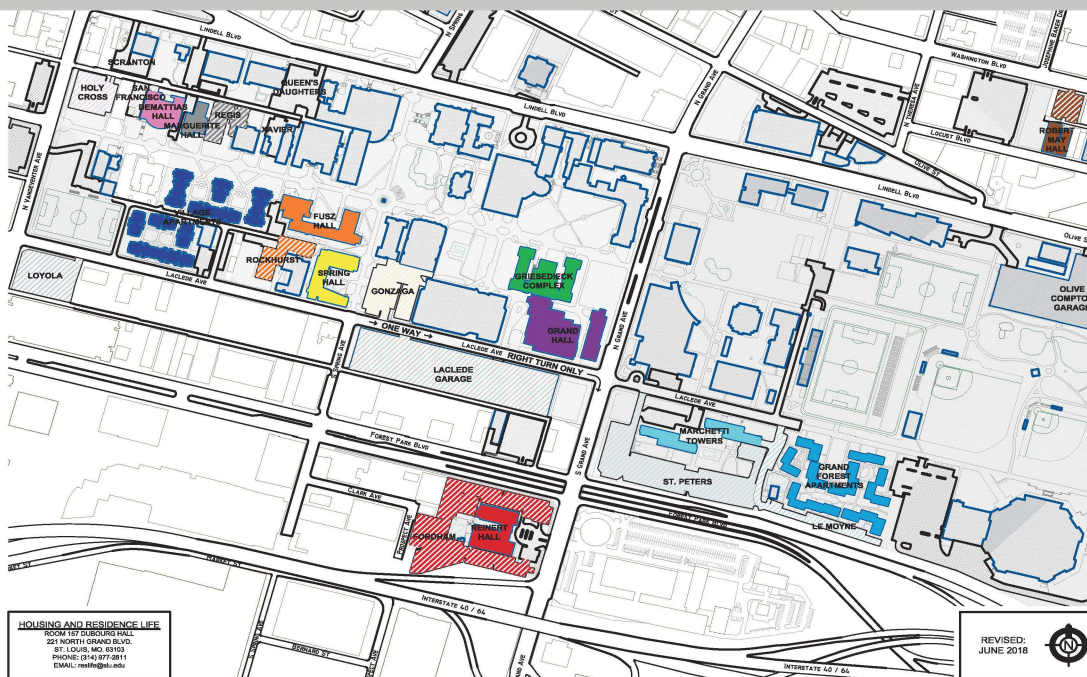

PLEASE NOTE

Additional instructions about parking are on the permit, including check-in locations and parking relocation locations.

GETTING TO CAMPUS

Griesedieck Complex + Grand Hall (3642 Laclede Avenue, St. Louis, MO 63108)

1. Approach campus from Vandeventer Exit from I-64/40.
2. Turn right onto Laclede Avenue, which will be one way on move-in day.
3. Stay in the right lane and follow signs/staff to turn right into Laclede Garage and park temporarily to unload.
4. Send your student to check in to their room at the tables provided in the garage. They will need their SLU ID to complete paperwork and receive their room key (if applicable). They will also receive a mailbox key and a metro pass.
5. Once you are unloaded, move your vehicle to the bottom or top level of the Laclede Garage.

Reinert Hall (303 South Grand Boulevard, St. Louis, MO 63103)

1. Approach campus from Grand Exit from I-64/40.
2. Turn left into the Fordham parking lot, just outside of Reinert Hall.
3. Park in an open spot temporarily to unload, check in, move in, and then relocate your vehicle for the next person.

Marguerite Hall (3811 West Pine Boulevard, St. Louis, MO 63108)

1. Approach campus from Vandeventer Exit from I-64/40.
2. Cross over Laclede Avenue, headed toward Lindell Boulevard. Turn right at the alleyway marked with orange flags. Volunteers will be out there as well.
3. Turn right into the Regis parking lot outside Marguerite Hall. Park in an open spot temporarily to unload, then check in, move in, and relocate your vehicle so the next person can move in.

Spring Hall + Fusz Hall (11 North Spring Avenue, St. Louis, MO 63108)

1. Approach campus from Vandeventer Exit from I-64/40.
2. Turn right onto Laclede Avenue, which will be one way on move-in day.
3. Turn left into the Rockhurst parking lot for Fusz Hall or the Gonzaga parking lot for Spring Hall.
4. Park in an open spot temporarily to unload, then check in, move in, and relocate your vehicle so the next person can move in.

HOUSING AND RESIDENCE LIFE
 ROCKY TOP SUBURBS HALL
 221 NORTH GRAND BLVD.
 ST. LOUIS, MO 63103
 PHONE: (314) 977-2811
 EMAIL: housing@slu.edu

REVISED:
 JUNE 2018

DECORATING DOs + DON'Ts

- ▶ Do not use double-sided tape, putty, duct tape or other substance that will leave marks or residue on door/walls/furniture.
- ▶ Do use thumbtacks (no more than 10 per wall, avoid multiple holes in close proximity to one another) on plaster and drywall surfaces.
- ▶ Do not line drawers or shelves with adhesive-backed paper.
- ▶ On cinderblock walls, use masking tape or Command Strips. Do not use screws, large nails or permanent wallpaper.
- ▶ If you choose to use Command Strips, make sure to follow the instructions for installation and removal. Students will be held responsible for any damages caused by Command Strips.
- ▶ Mirrors, extra shelves, hooks, etc. must be removed at move-out.
- ▶ Painting of walls and personal repair of damages is prohibited.

Any permanent changes to the space will result in damage charges at move-out.

WHAT TO BRING

- ▶ Linens for a twin XL bed
- ▶ Desk lamp (not halogen)
- ▶ Computer/laptop, ethernet cable if desired
- ▶ Shower shoes, toiletries
- ▶ Shower curtain + toilet paper*
- ▶ Microwave (700 watts or less)
- ▶ TV with QAM tuner and coaxial cable
- ▶ Refrigerator (3.2 cubic feet or less)
- ▶ Power strip with surge protector
- ▶ Laundry basket, detergent, fabric softener
- ▶ Cleaning supplies
- ▶ Bike and U-lock (make sure to register your bike with DPS)

WHAT NOT TO BRING

- ▶ Pets (fish, however, are permitted)
- ▶ Mattress/Furniture - university issued items must remain in the room
- ▶ Candles or incense
- ▶ Hot plates, toasters, anything with an open coil
- ▶ Firearms/weapons or anything that resembles a weapon (e.g. paintball guns, BB guns, knives with 6" or longer blade)
- ▶ Wall-mounted shelves, TV brackets

For a full list of prohibited items, please refer to the *Housing and Residence Life Handbook*

* Students with semi-private bathrooms only



Reinert Hall



Griesedieck Complex



Marguerite Hall

PURCHASING A PARKING PERMIT

Permits for Saint Louis University parking can be purchased year-round online via mySLU. At SLU, parking permits are virtual and are tracked by your license plate number, which you will enter online. You can also quickly update information or add multiple vehicles to an account. To obtain a permit, go to the Tools tab in the mySLU portal and click on “Parking and Card Services Vehicle Registration.” Enter your license plate number, choose the parking term applicable to you and select the type of parking you want.

If you do not have a car, there are several other convenient options for you to get around Saint Louis:



METRO U-PASS
(FREE TO ALL
ON-CAMPUS RESIDENTS)



BILLIKEN
SHUTTLE SERVICE



SLU RIDE
ESCORT SERVICE



ENTERPRISE
CAR SHARE

For more information on alternative transportation, please visit www.slu.edu/services/transportation.



DID YOU KNOW? You can check out routes and track shuttles online in the SLU mobile app.

MEAL PLAN + DINING INFORMATION

All freshmen automatically receive the All-Access Meal Plan, which includes unlimited meal swipes and \$145 flex spending per semester. Additional flex funds and Billiken Bucks can be added to your SLU ID at any time. For assistance with your account or your SLU ID, call 314-977-3471 or email cardservices@slu.edu.

Want to know where you can use your meal plan? Dining locations, hours, and menus can be found online.



NEED SPACE?

SAINT LOUIS UNIVERSITY PARTNERS WITH BEDLOFT.COM TO PROVIDE STUDENTS WITH A CONVENIENT AND AFFORDABLE WAY TO CREATE COMFORT AND SPACE IN RESIDENCE HALL ROOMS. ORDER BY JULY 23 FOR BEST PRICING AND HAVE YOUR PRODUCT DELIVERED TO YOUR ROOM BEFORE MOVE-IN DAY.

BEDLOFT RENTAL - \$120 PER YEAR

Bed lofts are an easy, affordable way to create additional living area in the room. We suggest students rent a bed loft to maximize their room space and comfort level. All lofts come with a shelf. Homemade lofts are prohibited at SLU, but beds can be raised to 30" of clearance underneath without being lofted.

FRIDGE/MICROWAVE RENTAL - \$160 PER YEAR

This multipliance includes a fridge, true freezer, and microwave – all-in-one. This is a convenient option for students attending school from far away or out of state.

FUTON PURCHASE - \$250 (ONE-TIME PURCHASE)

This versatile futon can be used as a love seat, lounge, or full-sized bed and is guaranteed to fit under your bed loft. Assembly required. Futons can only be purchased; rental is not available.





FALL WELCOME BEGINS FOUR DAYS BEFORE CLASSES START AND IS FULL OF ACTIVITIES DESIGNED TO HELP YOU MEET NEW FRIENDS AND CONNECT WITH CAMPUS RESOURCES. YOU'LL HAVE THE OPPORTUNITY TO MEET WITH FACULTY, GAIN A SENSE OF BILLIKEN SPIRIT AND HEAR FROM SLU'S PRESIDENT.

	THURSDAY, 8/23	FRIDAY, 8/24	SATURDAY, 8/25	SUNDAY, 8/26	
8 AM	8 A.M. - 7 P.M. MOVE-IN	8:30 - 11 A.M. CONVOCATION	8:30 - 10 A.M. BRUNCH	8:30 - 9:30 A.M. YOGA ON THE QUAD	
9 AM			11 A.M. - 1 P.M. COLLEGES LUNCH	10 - 10:30 A.M. FAMILY GOODBYE	10 A.M. - 2 P.M. BRUNCH
10 AM		1 - 4:30 P.M. PARENT PROGRAMS		10 A.M. - 2 P.M. NEW STUDENT DAY OF SERVICE (LUNCH INCLUDED)	12:30 - 2 P.M. SPIRIT RALLY PREP
11 AM					1 - 4:30 P.M. SGA OATH/INCLUSION
12 PM		4 - 8 P.M. LEARNING COMMUNITY ORIENTATION AND DINNER	5 - 8 P.M. DINNER & PARENT RECEPTION	FOOD VENDORS + FUN	
1 PM	8:30 - 10 P.M. 1ST FLOOR MEETING				8 - 10 P.M. SQUARE DANCE
2 PM		10 P.M. RHA LATE NIGHT BREAKFAST	9 - 11:30 P.M. RHA CARNIVAL	9 - 10 P.M. MASS	
3 PM	4:30 - 6:30 P.M. DINNER				6 - 8 PM. BILLIKEN BACKYARD BASH
4 PM		8 - 11 P.M. SLU PRESENTS: PAINT U			
5 PM					
6 PM					
7 PM					
8 PM					
9 PM					
10 PM					
11 PM					

- MANDATORY EVENT FOR SLU STUDENTS
- OPTIONAL/SPECIAL POPULATION EVENT
- PARENT AND FAMILY PROGRAMS



Photo by: Justin Barr



SAINT LOUIS UNIVERSITY

HOUSING, RESIDENCE LIFE AND
STUDENT INVOLVEMENT

📍 DuBourg Hall, Room 157

✉ reslife@slu.edu

☎ 314.977.2811

📘 [fb.com/SLUHRL](https://www.facebook.com/SLUHRL)

🐦 [@sluhrl](https://twitter.com/sluhrl)